



# North Shore Health Department Public Briefing

November 10<sup>th</sup>, 2020 as of 4:30 p.m.

The Northwest and Southside Health Centers will not be open for COVID-19 testing tomorrow, Wednesday November 11 because of Veterans Day. Miller Park testing will be open tomorrow from 11am-6pm.

DRIVE-THRU

## COVID-19 TESTING

FREE - NO APPOINTMENT NEEDED



**City of Milwaukee Community Testing Sites**

- **Northwest Health Center (NWHC), 7630 W. Mill Road**  
Drive-thru garage – Enter at Mill Road Library, 6431 N. 76th St.
- **Southside Health Center (SSHC), 1639 S. 23rd St.**  
Drive-thru heated tent – North parking lot
- **Monday, Tuesday, Thursday, Friday 9am-3pm**  
**Wednesday 10am-6pm**

CLOSED  
NOV. 11  
NOV. 26

**Milwaukee County Community Testing Site**

- **Miller Park – 1 Brewers Way**  
**Monday-Friday, 11am-6pm**

Drive-thru, walk up or take the free downtown shuttle

CLOSED  
NOV. 26

SAVE TIME! Pre-register NOW before arriving for testing.

milwaukee.gov/covidtesting  
#MKECares #StaySafeMKE





## Getting tested for COVID-19?

When you get tested, they will ask for your address so public health workers will know which community you are living in for contact tracing and tracking purposes.

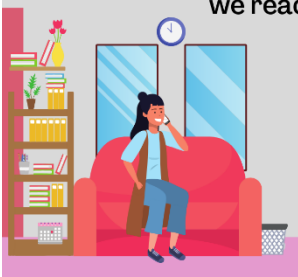

**Whichever location you plan to be at after you get your results is the address you should give when you get tested.**

It is important if you test positive for public health workers to know where you will be isolating at when we reach out to notify you.



For example, college students should give their college address if they plan to stay at that location, but if they are traveling to a home address or other location, that address should be reported. This will make the notification process smoother and allow for efficient tracking of cases.



## COVID-19 Cases to Date

**North Shore** (Bayside, Brown Deer, Fox Point, Glendale, River Hills, Shorewood & Whitefish Bay) - as of November 10<sup>th</sup> Changes from 11/9. This data is also available on our [website](#).

**2,445 Cumulative Confirmed Cases\* (+64)**

*\*Confirmed with PCR test.*

571 active cases (+1)

1,849 recovered cases (+62)

25 deaths (+1)

**89 Antigen Positives\*\* (+5)**

*\*\*Positive with rapid-antigen test.*

43 active antigen positives

46 recovered cases

### Cumulative Confirmed Cases by Community

Bayside	172
Brown Deer	518
Fox Point	211
Glendale	621
River Hills	61
Shorewood	413
Whitefish Bay	449

*The antigen positives may be confirmed with a PCR test – if the PCR test is positive, they are added to the confirmed cases. If the PCR test is negative, they are no longer considered antigen positive.*

**Milwaukee County** (as of November 10<sup>th</sup> – changes from 11/9)

**51,109 Cumulative Confirmed Cases (+1,082)**

338,130 negatives (+2,489)

630 deaths (+7)

**Wisconsin** (as of November 10<sup>th</sup> – changes reported by WI DHS)

**278,843 Cumulative Confirmed Cases (+7,073)**

61,944 active cases

1,939,444 negatives (+12,926)

2,395 deaths (+66)

13,230 ever hospitalized (+291) Percent ever hospitalized = 4.7%

More Wisconsin COVID-19 data: [Click Here](#)



Image by Mary Michaud